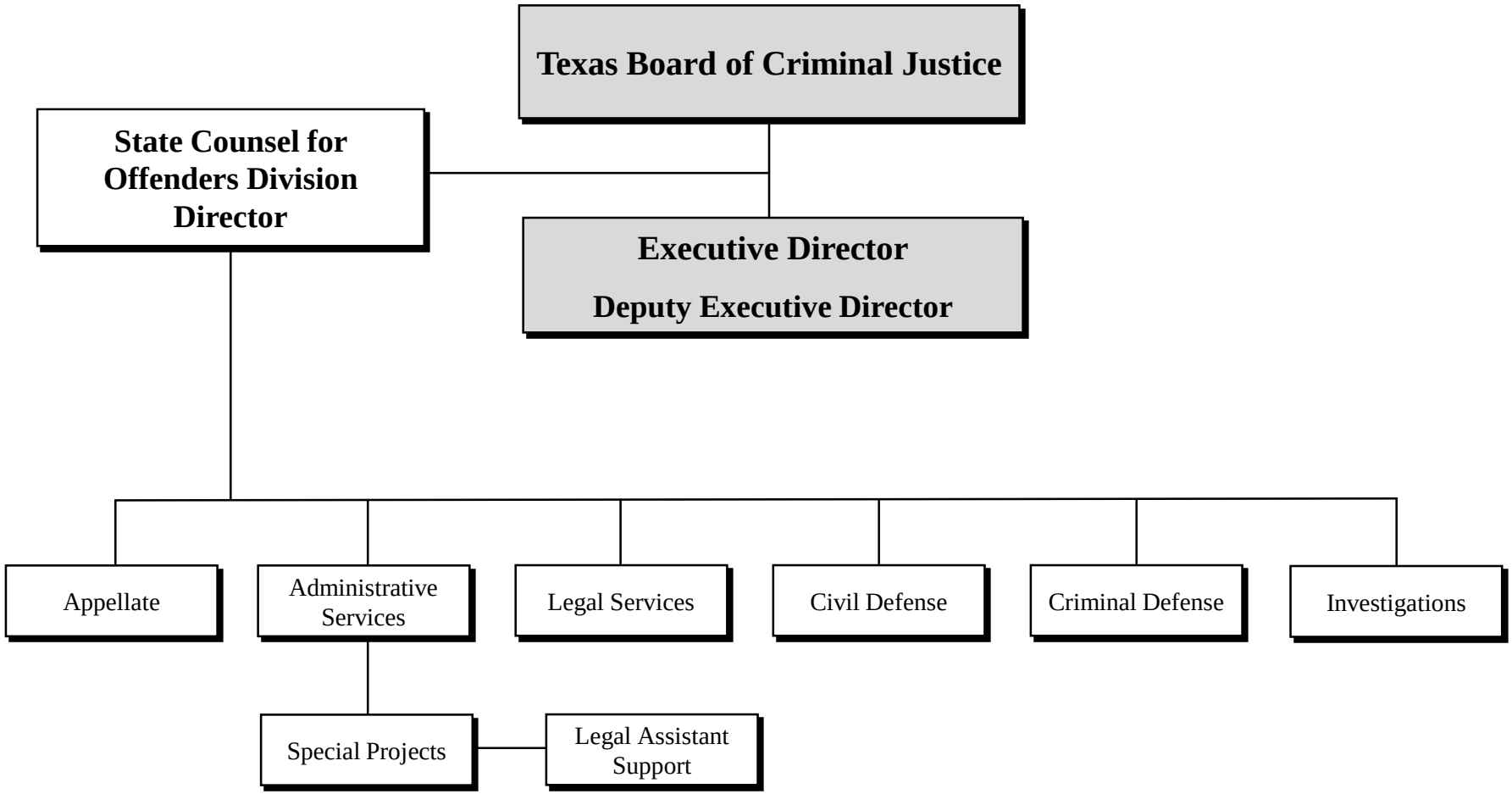TEXAS DEPARTMENT OF CRIMINAL JUSTICE
ORGANIZATIONAL STRUCTURE
State Counsel for Offenders Division