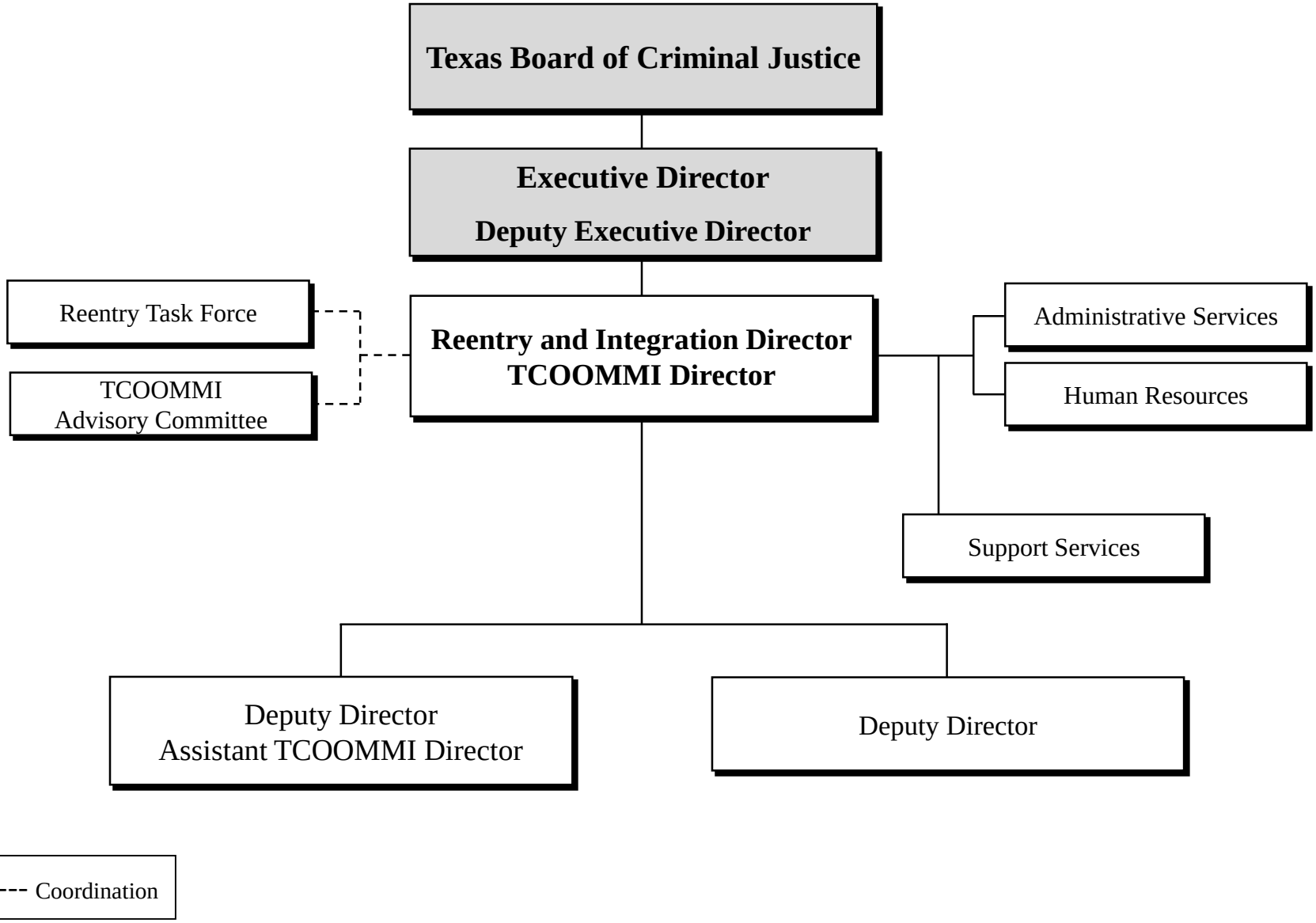TEXAS DEPARTMENT OF CRIMINAL JUSTICE
ORGANIZATIONAL STRUCTURE
Reentry and Integration Division