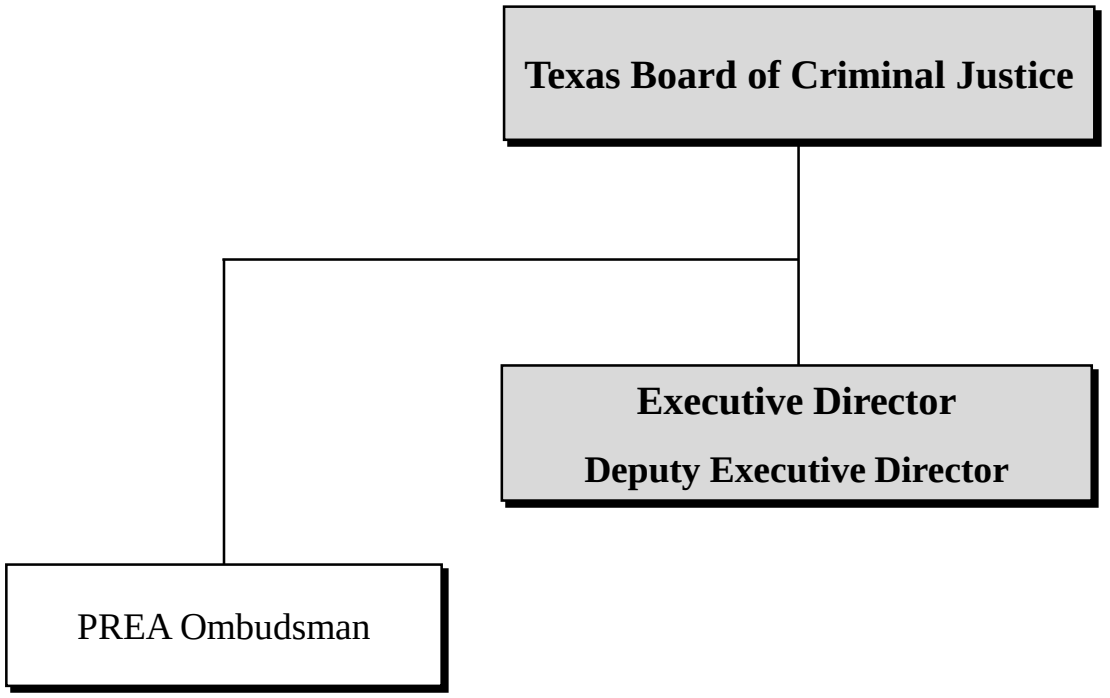TEXAS DEPARTMENT OF CRIMINAL JUSTICE
ORGANIZATIONAL STRUCTURE
Prison Rape Elimination Act (PREA) Ombudsman