TEXAS DEPARTMENT OF CRIMINAL JUSTICE
ORGANIZATIONAL STRUCTURE
Community Justice Assistance Division

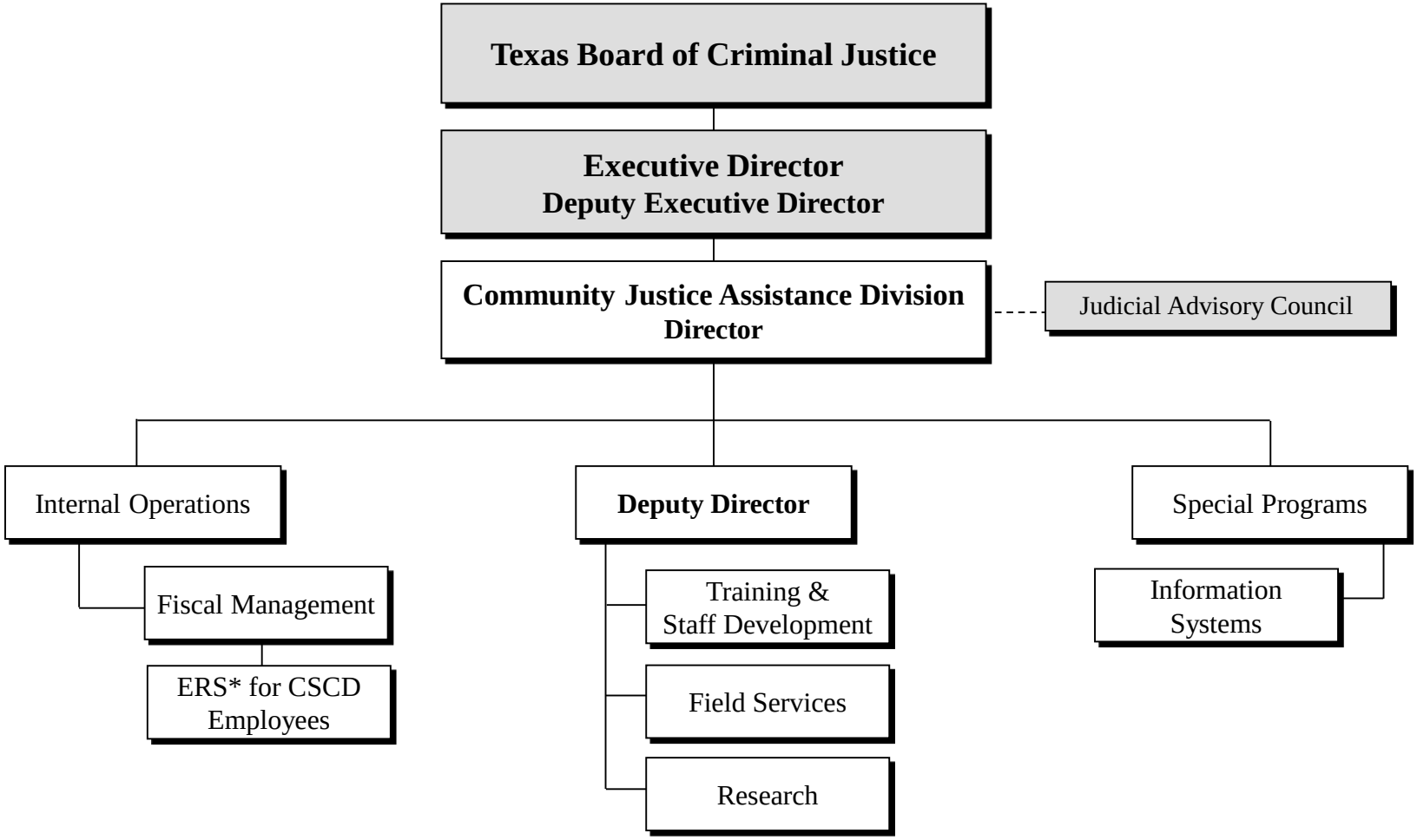

------- Coordination

*Employees Retirement System of Texas